How to say the Phase 3 sounds

Grapheme	Catchphrase	Pronunciation phrase
ai	tail in the rain	Open your mouth wide and say **ai ai ai**
ee	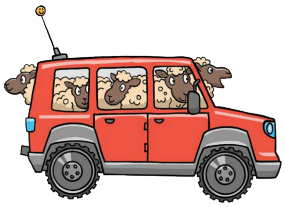 sheep in a jeep	Smile with your lips apart and say **ee ee ee**
igh	a light in the night	Open your mouth in a relaxed way and say **igh igh igh**
oa	soap that goat	Make an 'o' with your mouth and say **oa oa oa**

Grapheme	Catchphrase	Pronunciation phrase
oo	hook a book	Pucker your lips and keep them small as you say oo oo oo
oo	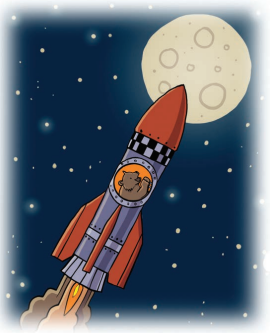 zoom to the moon	Open your mouth just a bit, put your hand on your tummy, pull your tummy in and say **oo oo oo**
ar	march in the dark	Open your mouth wide, push your tongue down and say **ar ar ar**
or	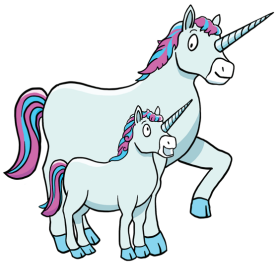 born with a horn	Make an 'o' with your mouth, push your tongue down and say **or or or**

©2022 Wandle Learning Trust. All rights reserved.

Grapheme	Catchphrase	Pronunciation phrase
ur	curl the fur	Open your mouth in a relaxed way, push your tongue down and say **ur ur ur**
ow	wow owl	Open your mouth wide then move your lips together as you say **ow ow ow**
oi	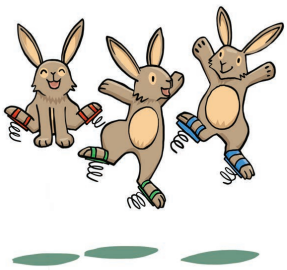 boing boing	Make an 'o' with your mouth then move your lips out as you say **oi oi oi**

Grapheme	Catchphrase	Pronunciation phrase
ear	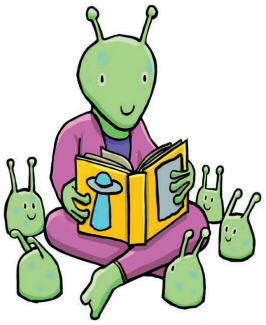 get near to hear	Smile with your lips apart, push your tongue to your teeth as you say **ear ear ear**
air	chair in the air	Open your mouth wide, push your tongue down as you say **air air air**
er	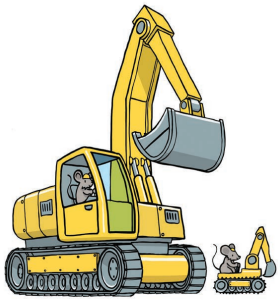 a bigger digger	Open your mouth in a relaxed way, push your tongue down and say **ur ur ur**

©2022 Wandle Learning Trust. All rights reserved.