







Hassocks Infant School
Weekly information for Parents and Carers
Weekly Overview

Year group: 2

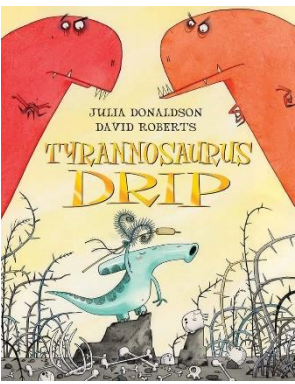
Date: WC 13.1.25

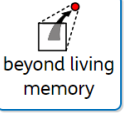
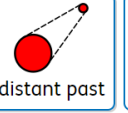
Area of learning	What we will be learning																						
<p>Communication, Language and Literacy</p>	<p>Our key text is: Tyrannosaurus Drip by Julia Donaldson</p> <p>Our learning questions are:</p> <ul style="list-style-type: none"> - Can I write a character description? - Can I describe a setting? - Can I use an apostrophe for possession? <p>Vocabulary</p> <div style="display: flex; justify-content: space-around; align-items: center;"> <div style="border: 1px solid black; padding: 5px; text-align: center;">  adjective </div> <div style="border: 1px solid black; padding: 5px; text-align: center;">  noun phrase </div> <div style="border: 1px solid black; padding: 5px; text-align: center;">  Apostrophe </div> </div> 																						
<p>Phonics/Spelling</p> 	<p>Year 2 Spring 1</p> <table border="1" style="width: 100%; border-collapse: collapse;"> <thead> <tr style="background-color: #0056b3; color: white;"> <th></th> <th>Unit</th> <th>Coverage</th> <th>Prickly spellings</th> <th>Homophones</th> </tr> </thead> <tbody> <tr> <td>Week 1</td> <td rowspan="2">1</td> <td rowspan="2">Why do some words have the spellings 'kn' and 'gn' for /n/, and 'wr' for /r/?</td> <td rowspan="2">once two</td> <td rowspan="2">knight/night</td> </tr> <tr> <td>Week 2</td> </tr> <tr> <td>Week 3</td> <td rowspan="2">2</td> <td rowspan="2">Why do I drop the 'e' when I add the suffixes -ed, -ing, -er, -est and -y?</td> <td rowspan="2">any many</td> <td rowspan="2">one/won</td> </tr> <tr> <td>Week 4</td> </tr> <tr> <td>Week 5</td> <td>3</td> <td>Why do some words end 'ge' or 'dge'? Why can /j/ be spelled 'j' or 'g' in different words?</td> <td>Review</td> <td>where/wear</td> </tr> </tbody> </table>		Unit	Coverage	Prickly spellings	Homophones	Week 1	1	Why do some words have the spellings 'kn' and 'gn' for /n/, and 'wr' for /r/?	once two	knight/night	Week 2	Week 3	2	Why do I drop the 'e' when I add the suffixes -ed, -ing, -er, -est and -y?	any many	one/won	Week 4	Week 5	3	Why do some words end 'ge' or 'dge'? Why can /j/ be spelled 'j' or 'g' in different words?	Review	where/wear
	Unit	Coverage	Prickly spellings	Homophones																			
Week 1	1	Why do some words have the spellings 'kn' and 'gn' for /n/, and 'wr' for /r/?	once two	knight/night																			
Week 2																							
Week 3	2	Why do I drop the 'e' when I add the suffixes -ed, -ing, -er, -est and -y?	any many	one/won																			
Week 4																							
Week 5	3	Why do some words end 'ge' or 'dge'? Why can /j/ be spelled 'j' or 'g' in different words?	Review	where/wear																			
<p>Mathematical Development</p>	<p>Maths</p> <p>Our learning questions are:</p> <ul style="list-style-type: none"> - Can I skip count in 2s, 5s and 10s? - Can I recall my two times tables? <p>Vocabulary</p> <p>Equal, multiplication, repeated addition, times table.</p>																						
<p>Science</p>	<p>Our big question is, 'What happens when plants grow?'</p> <p>We will be planting seeds and bulbs and recording any changes we observe over time.</p> <p>Our key questions are:</p> <ul style="list-style-type: none"> - What does a seed need to grow? - What are the stages of a plant life cycle? 																						
<p>History</p>	<p>Our big question is, 'Why should Mary Anning be remembered?'</p> <p>Our key questions are:</p> <ul style="list-style-type: none"> - Who was Mary Anning? - What happened in her life? - How do historians find out about the past? - How can we remember people from the past? <div style="display: flex; justify-content: space-around; align-items: center;"> <div style="border: 1px solid black; padding: 5px; text-align: center;">  beyond living memory </div> <div style="border: 1px solid black; padding: 5px; text-align: center;">  distant past </div> <div style="border: 1px solid black; padding: 5px; text-align: center;">  achievement </div> </div>																						
<p>Physical Development</p>	<p>Jenny will lead our Tuesday PE sessions and class teachers will lead sessions on Wednesday.</p>																						

Any Other Information

General reminders

Our PE days are **Tuesday and Wednesday**. Please ensure your child has appropriate PE kit in school (indoor and outdoor).

Reading books

We will be sending home new reading books at the end of this week, once the children have been read with three times. We reassessed the children's phonics and reading at the end of Autumn term so their reading book levels may have changed.

Spelling words of the week

Spelling words to practise in any way you choose!

half	money	Mr	Mrs	parents
------	-------	----	-----	---------

Purple Mash homework (optional)

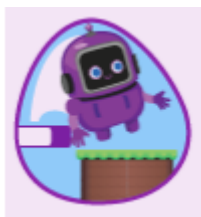

This can be found by:

1. Logging in on <https://www.purplemash.com/#tab/home> (login and passwords are in the children's reading record books)
2. Click on '2do' in the top left corner.
3. Click on 'funky platform' game.

Thank you for your continued support,
The Year 2 Team

Please note this is a basic overview of the planning for this week. It is impossible to cover in this outline all the learning that takes place during a week! We also believe in listening to your children and responding to the children's interests and ideas and therefore all our planning is **very** flexible. Please note some of the learning will take place across more than one week and during some weeks, the learning focus may not cover all curriculum areas.